



Bela

Läufer & Keichel have designed a small armchair with soft and cosy lines, ideal in the living room and also in the bedroom. The generous seat is padded with polyurethane foam, while elastic straps ensure maximum comfort. The tailored upholstery enhances the curve of the backrest. The base is elegant base in solid ash wood.

DESIGN Läufer & Keichel

Läufer & Keichel disegnano una poltroncina dalle linee morbide e accoglienti, ideale nella zona living ma anche in camera da letto. La seduta generosa è imbottita in poliuretano espanso, mentre cinghie elastiche assicurano il massimo comfort. La cura sartoriale del rivestimento valorizza la curva dello schienale. Elegante il basamento, in legno massello di frassino.

FINISHES

Moss fabric (Sahco)



0001



0002



0003



0004



0005



0006



0007



0008



0009

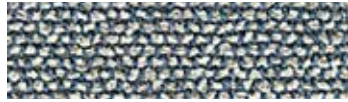

0010



0011



0012

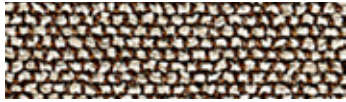

0013



0014



0015



0016



0017



0018



0019



0020

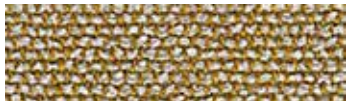

0021



0022

Design: Vincent Van Duysen
 Composition: 52% Cotton,
 22% Viscose, 14% Acrylic,
 6% Linen, 3% Polyester, 3% Nylon
 Weight: 920 g/lin.m
 Durability: 50.000 Martindale

Pilling: 4-5
 Lightfastness: 6-7
 Cleaning and care:



FINISHES

Divina Melange fabric (Kvadrat)

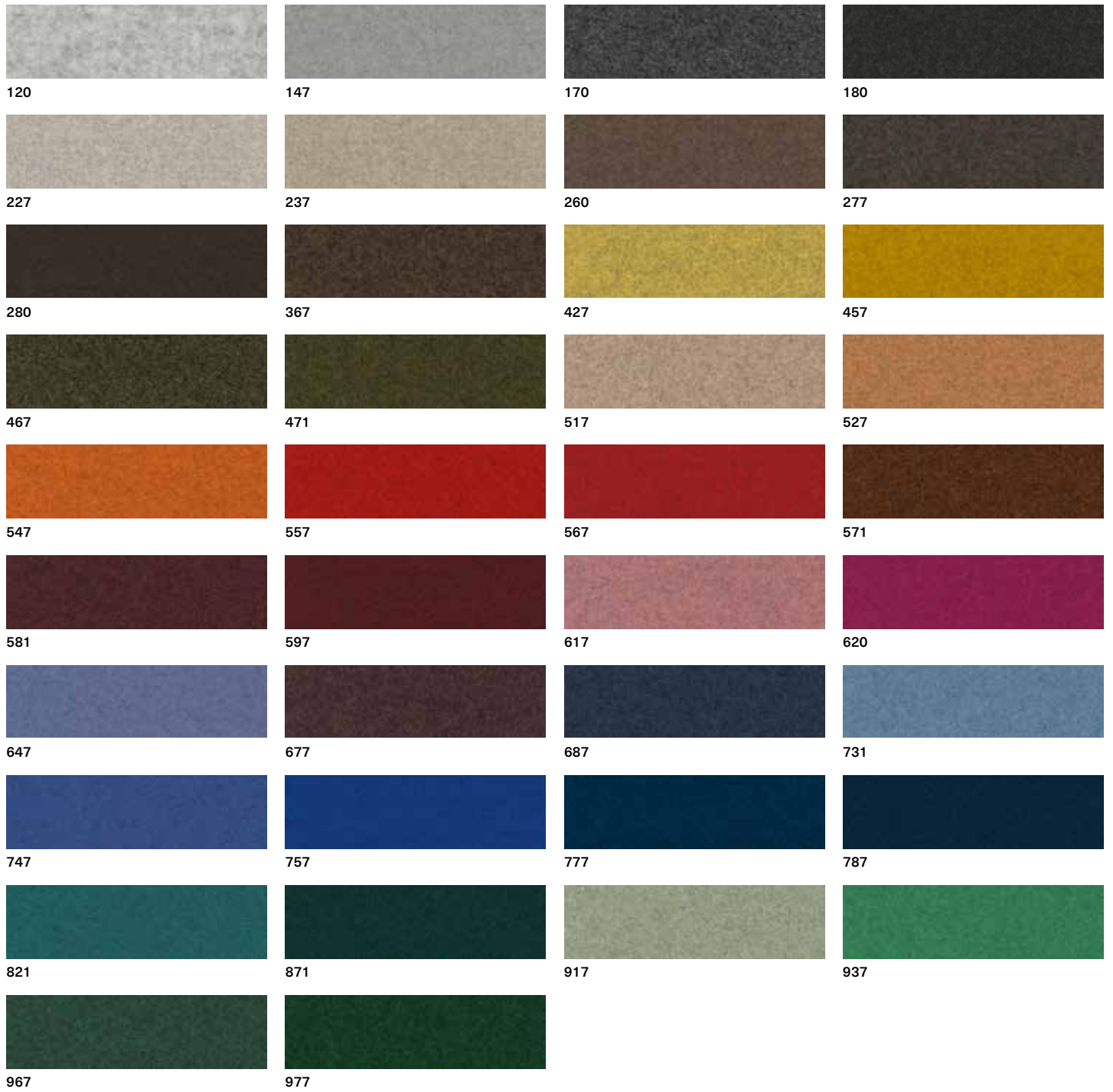

Design: Finn Sködt
 Composition: 100% new wool
 Abrasion: app. 45.000 Martindale
 Cleaning and care:



FINISHES

Neocoast leather (Elmo)



99076



91097



91100



71010



18008



12097



02061



00114



93090



98016



43041



43084



95042



55058



45024



44015



77022



77035



98043



88017

FINISHES

Valencia synthetic leather (Spradling)



Composition: Topcoat 100% vinyl,
backing 100% polyester Hi-Loft
Abrasion: app. 300.000 Martindale
Cleaning and care:



Shades of colour cannot be
reproduced exactly on printed paper.
MD House Srl is entitled to make
modifications at any time and without
prior notice.

Nella stampa su carta la tonalità dei
colori non può essere riprodotta
fedelmente. MD House Srl si riserva
la facoltà di apportare modifiche in
qualsiasi momento e senza preavviso.

FINISHES

Wood (base)



Rovere Naturale



Rovere Nero



Noce



Eucalipto

Dimensions

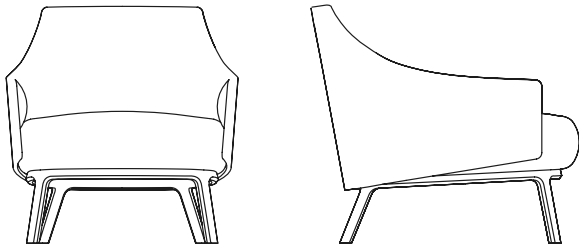

H 75 cm L 72 cm P 81 cm
H 29⁴/₈" L 28³/₈" P 31⁷/₈"

Läufer & Keichel



Läufer & Keichel is a creative partnership between Julia Läufer and Marcus Keichel. The pair have been working together since 2003. Their studio is located in the heart of Berlin. Focusing on sustainable design solutions, their disciplines range from furniture design and industrial design, through exhibition to corporate and communication design.

Läufer & Keichel è una partnership creativa tra Julia Läufer e Marcus Keichel. La coppia lavora insieme dal 2003. Il loro studio si trova nel cuore di Berlino. Concentrandosi su soluzioni di design sostenibile, le loro discipline spaziano dal design di mobili e design industriale, passando per la mostra al design aziendale e della comunicazione.